

BUILDING FOR SALE

707 WALT WHITMAN RD

MELVILLE, NY 11747

SCOUT
REALTY GROUP



MARISSA COSENTINO // JULIANA CHIARELLI

631.466.2693 // 516.640.8669

707 Walt Whitman Rd

Melville, NY 11747

FOR SALE

2-Story Mixed Use Building +
Basement *ON SEWER*

- **+/-2,050 SF Ground Floor Retail**
 - 12 FT CEILING HEIGHTS
- **+/- 2,050 SF 2nd Floor Office Space**
 - FULLY BUILT-OUT
 - CAN BE DELIVERED VACANT
- **+/- 2,050 SF Basement**
 - PARTIALLY FINISHED
 - INTERIOR ACCESS
 - FRONT AND REAR EGRESS

ADDRESS

707 WALT WHITMAN RD, MELVILLE,
NY 11747

PROPERTY SIZE

0.09 ACRES

MUNICIPALITY

Town of Huntington

TAX MAP ID #

0400-234.00-01.00-099.000

LOCATION

WALT WHITMAN ROAD, JUST NORTH
OF NORTHERN STATE PKWAY

SANITARY

SEWER

ZONING

C6

BUILDING TOTAL GROSS SF

6,150 SF (APPROX.)

YEAR BUILT/LAST ALTERED

1975/2025

BUILDING DIMENSIONS

31' x 65' (APPROX.)

TOTAL ANNUAL TAXES

\$19,390.45

REVENUE

GROUND FLOOR RETAIL REVENUE

TENANT	SQUARE FOOTAGE	LEASE COMMENCEMENT	LEASE EXPIRATION	CURRENT GROSS ANNUAL RENT	PROJECTED GROSS ANNUAL RENT
SIGNATURE FLOORING & INTERIOR	+/-2,050 SF + BASEMENT	JANUARY 2023	MTM	\$38,400.00 (\$18.28 PSF)	\$61,500.00 (\$30.00 PSF)

TENANT PAYS INCREASE IN PROPERTY TAXES OVER BASE YEAR AMOUNT

SECOND FLOOR OFFICE REVENUE

TENANT	SQUARE FOOTAGE	LEASE COMMENCEMENT	LEASE EXPIRATION	CURRENT GROSS ANNUAL RENT	PROJECTED GROSS ANNUAL RENT
KAPLAN & KAPLAN P.C	+/-1,900 SF	OWNER OCCUPIED	N/A	OWNER OCCUPIED	\$47,500.00 (\$25.00 PSF)
INDIVIDUAL OFFICE RENTAL	+/-150 SF	APRIL 2025	MTM	\$7,800 (\$52.00 PSF)	\$7,500.00 (\$50.00 PSF)

SPACES CAN BE DELIVERED VACANT

PROJECTED GROSS RENT FOR SINGLE-TENANT ENTIRE SECOND FLOOR (2,050 SF):	\$51,250.00 (\$25.00 PSF)
--	------------------------------

PROJECTED TOTAL GROSS ANNUAL REVENUE: \$112,750.00

FLOOR PLAN

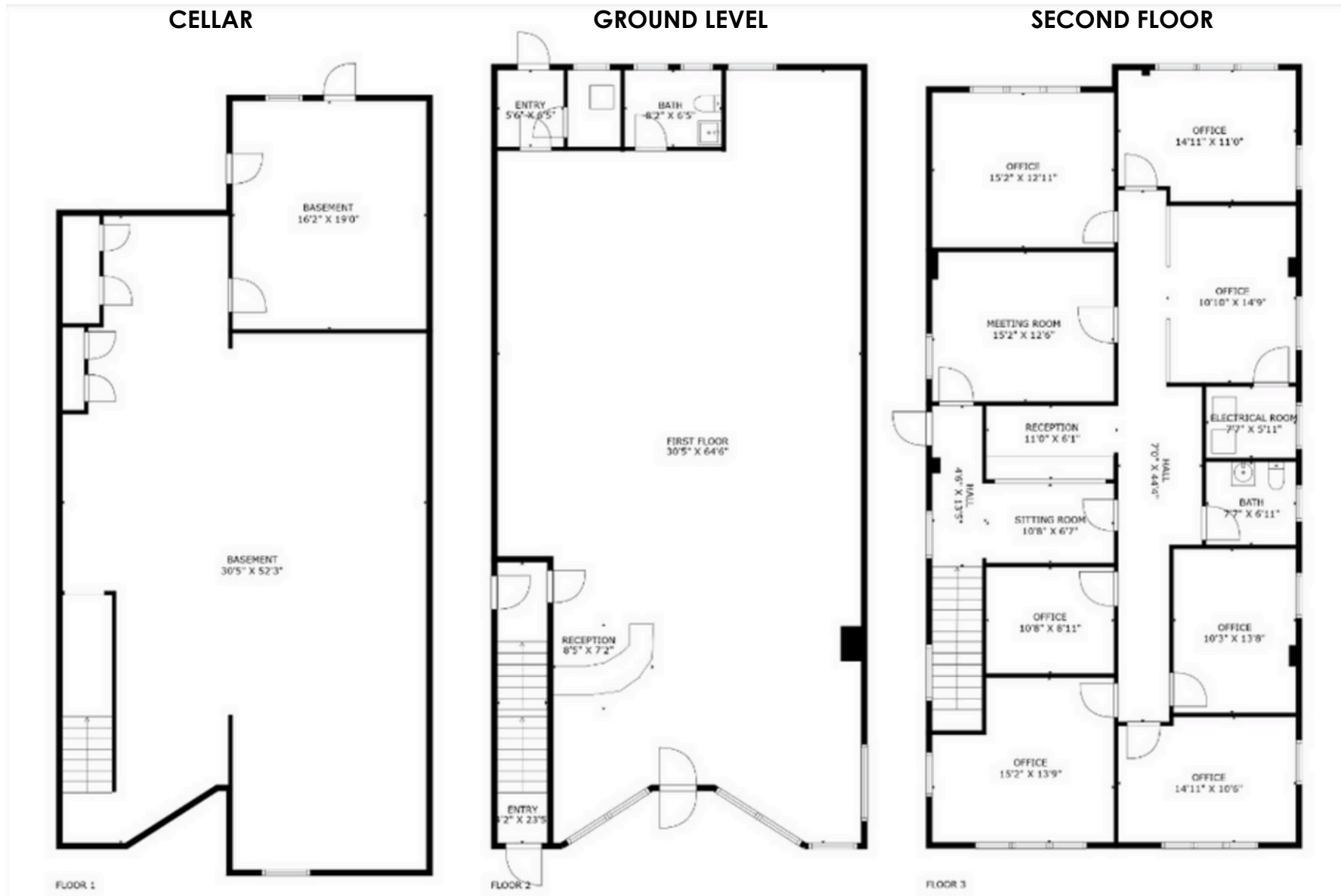

WALT WHITMAN RD

PHOTOS

SECOND FLOOR OFFICE SPACE

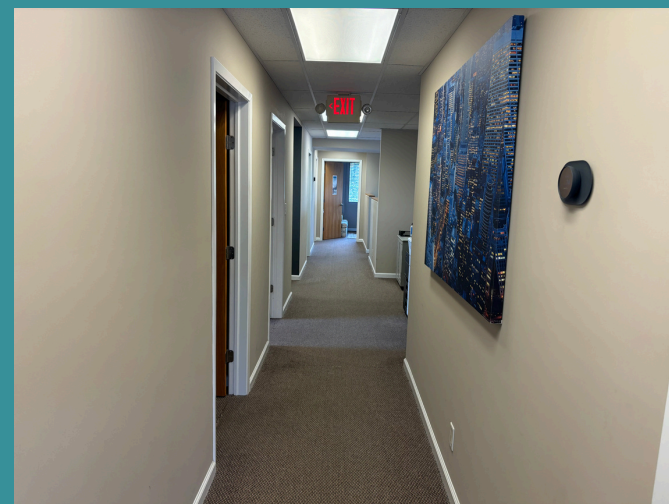

CLOSE UP AERIAL



PARKING

PARKING

HAZEL CT

PARKING

PARKING

CROTON ST

PARKING

+37,000 VPD on
Walt Whitman Rd

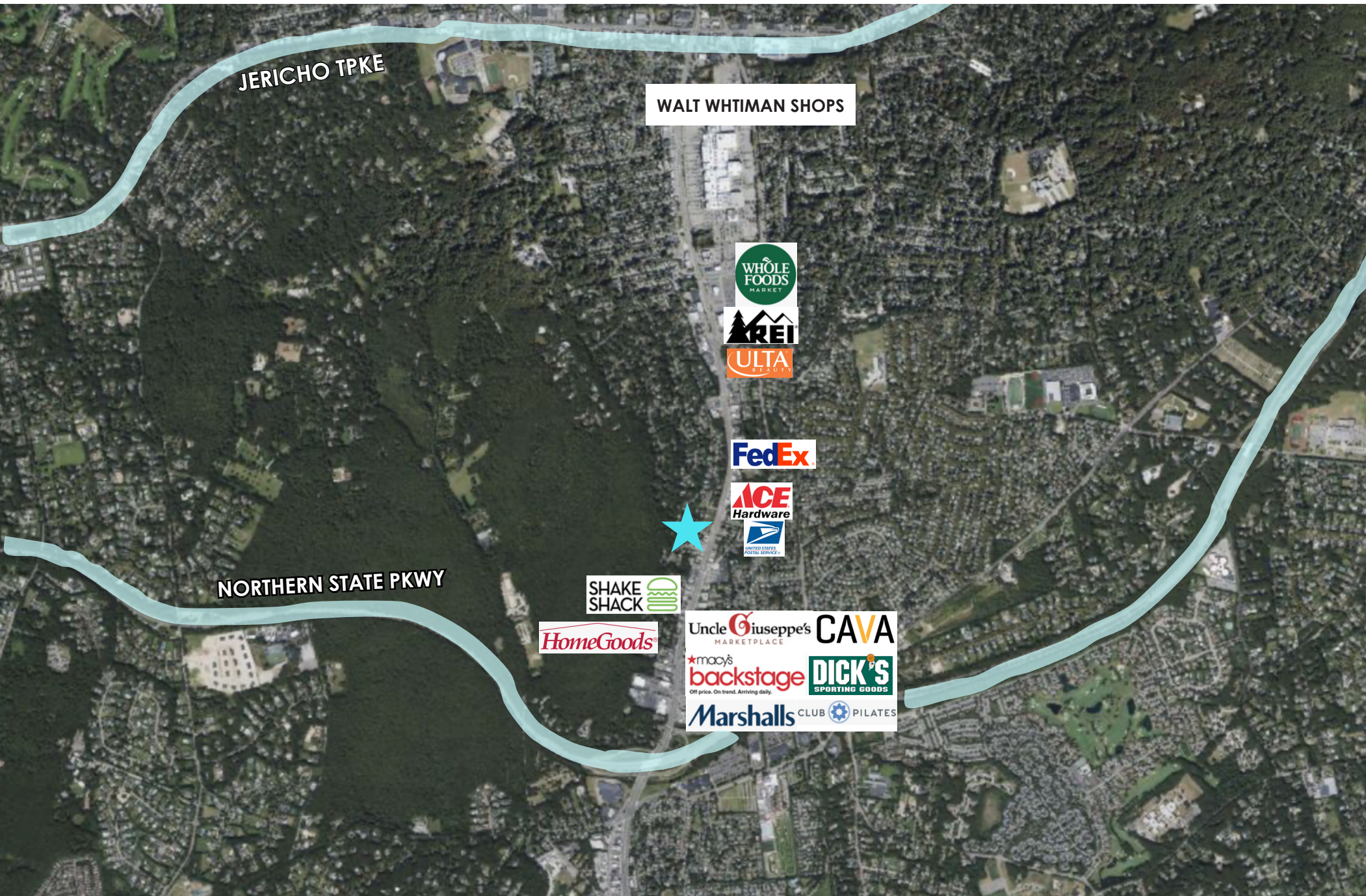



MARISSA COSENTINO

SCOUT REALTY GROUP LLC

MARISSACOSENTINO@OUTLOOK.COM

631.466.2693



JULIANA CHIARELLI

SCOUT REALTY GROUP LLC

JULIANA@SCOUTREALTYGRP.COM

516.640.8669

Scout Realty Group LLC. All rights reserved. This information has been obtained from sources believed reliable but has not been verified for accuracy or completeness. You should conduct a careful, independent investigation of the property and verify all information. Any reliance on this information is solely at your own risk. Scout Realty Group LLC and the Scout Realty Group LLC logo are service marks of Scout Realty Group LLC. All other marks displayed on this document are the property of their respective owners. Photos herein are the property of their respective owners. Use of these images without the express written consent of the owner is prohibited.